

The Hermit

By JOHN RENBOURN

Intro: Free Tempo

B

2p 10p 7p 5p 7p 37

10p 9p 3p 7p

10p 9p H H 3p

C

2p 5p 2p 4p

3p 7p 5p 2p

D

4p 3p 7p

9p 7p 3p

3p 7p har. har.

Repeat Sections **B** and **C** and **A** Last Bar of **A**

3p 2p

⑥ = ①

THE HERMIT JOHN RENBOWN

Intro: FREE Tempo

< > Harmonic

♯♯

I A B

|| *kwart* | *achtste* || III = finger setting

half

VII

VII

... FREE LEGATO'S ...

arpeggio

II

gliss

VII

□□□

→ A

() niet

noemaals
aanstaen

* VOORSPELEN

THE HERMIT

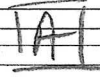

Empty musical staff lines for practice.

Empty musical staff lines for practice.

Empty musical staff lines for practice.

B

ALTERNATIVES 1

ALTERNATIVES 1

TAB staff 1: II, 1, 2, 4, 4, 5, 0, 7, 0, 2, 10, 12, 10, 10, 9, 0

Annotations: II, 2, K, 10, 10, 9, 0, 3, 2, 4

TAB staff 2: 3, 5, 7, 0, 5, 7, 10, 0, 10, 14

Annotations: 1, 2, 10, 14

Annotations: 4=7, 3, 5, 6, 7=4, 12, 12, 11, 10, 12, 11, 10, 12, 11, 10

TAB staff 3: 0, 6, 2, 0, 5, 0, 4, 3, 5, 2, 3, 4, 2

Annotations: 9 -> 2nd Ansatz vor, 0, 4, 3, 5, 2, 3, 4, 2

Handwritten signature in a box

132

4

TAB

WAG 7 nab-ehi uol

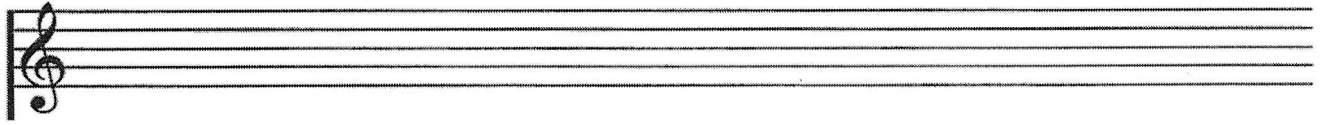

5

TAB

1 2 3 4 5 6

11 0 0 0 2 0 4 5 0 2 3 4 5 6 7 8 9 10

TAB

WAG 7 | WAG 8

9

3 5 3 2

4 5 4

10 11

TAB

C1

Treble clef staff:

Bass clef staff (TAB):

Treble clef staff:

Bass clef staff (TAB):

Treble clef staff: *Blomwikk*

Bass clef staff (TAB):

Annotation: = MAAT 6 (B)

Treble clef staff: *ALTERNATIEF*

Bass clef staff (TAB):

Legend:

- 5 = C MAAT 1
- 6 = C MAAT 2
- 7 = INFRA MAAT 8
- 8 =

AS

HERMIT

JOHN NEWBOND

⑥ D DEEL D.

 Annotations: <12>, 11-12, 11 12 BEND, 9

 Annotations: GLISS, 5, 7, HARMONIC

 Annotations: 12, 7, 5, 7, 12, 7, 12, 12, 11 12

 Annotations: GLISS, 5, 0

Handwritten text and diagram: REPEAT B C A. An arrow points from this text to the 'LAST BAR OF A' section below. To the right: (H) <> HARMONICS, C13 FINGER.

 Annotations: 4, 4, 0

Blank guitar staff for practice or notation.

Blank guitar staff for practice or notation.